

Selections from  
**MONKEY ISLAND**

for Recorder Orchestra

Michael Land  
arr. E.Cree

Garklein  
Sopranino  
Soprano 1,2  
Alto 1,2  
Tenor 1,2  
Bass 1,2  
Greatbass  
Contrabass

**Mysterioso**  
"Introduction and opening themes"

Allegretto

A

9

Gk

Sop

S1

S2

A1

A2

T1

T2

B1

B2

Gb

Cb

24

**B**

D

**Gk** (Guitar): Treble clef, 4/4 time. First measure: quarter notes G4, A4, Bb4, quarter rest. Second measure: quarter notes Bb4, A4, G4, quarter rest. Third measure: quarter rest.

**Sop** (Soprano): Treble clef, 4/4 time. First measure: quarter notes G4, A4, Bb4, quarter rest. Second measure: quarter notes Bb4, A4, G4, quarter rest. Third measure: quarter rest.

**S1** (Soprano 1): Treble clef, 4/4 time. First measure: quarter notes G4, A4, Bb4, quarter rest. Second measure: quarter notes Bb4, A4, G4, quarter rest. Third measure: quarter rest.

**S2** (Soprano 2): Treble clef, 4/4 time. First measure: quarter notes G4, A4, Bb4, quarter rest. Second measure: quarter notes Bb4, A4, G4, quarter rest. Third measure: quarter rest.

**A1** (Alto 1): Treble clef, 4/4 time. First measure: quarter notes G4, A4, Bb4, quarter rest. Second measure: quarter notes Bb4, A4, G4, quarter rest. Third measure: quarter rest.

**A2** (Alto 2): Treble clef, 4/4 time. First measure: quarter notes G4, A4, Bb4, quarter rest. Second measure: quarter notes Bb4, A4, G4, quarter rest. Third measure: quarter notes Bb4, A4, G4, quarter rest.

**T1** (Tenor 1): Treble clef, 4/4 time. First measure: quarter notes G4, A4, Bb4, quarter rest. Second measure: quarter notes Bb4, A4, G4, quarter rest. Third measure: eighth notes G4, A4, Bb4, eighth notes G4, A4, Bb4, eighth notes G4, A4, Bb4, eighth notes G4, A4, Bb4.

**T2** (Tenor 2): Treble clef, 4/4 time. First measure: quarter rest. Second measure: quarter rest. Third measure: eighth notes G4, A4, Bb4, eighth notes G4, A4, Bb4, eighth notes G4, A4, Bb4, eighth notes G4, A4, Bb4.

**B1** (Bass 1): Bass clef, 4/4 time. First measure: quarter notes G2, A2, Bb2, quarter rest. Second measure: quarter notes Bb2, A2, G2, quarter rest. Third measure: quarter notes Bb2, A2, G2, quarter rest.

**B2** (Bass 2): Bass clef, 4/4 time. First measure: quarter notes G2, A2, Bb2, quarter rest. Second measure: quarter notes Bb2, A2, G2, quarter rest. Third measure: quarter rest.

**Gb** (Guitar Bass): Bass clef, 4/4 time. First measure: quarter notes G2, A2, Bb2, quarter rest. Second measure: quarter notes Bb2, A2, G2, quarter rest. Third measure: quarter rest.

**Cb** (Cello/Bass): Bass clef, 4/4 time. First measure: quarter notes G2, A2, Bb2, quarter rest. Second measure: quarter notes Bb2, A2, G2, quarter rest. Third measure: quarter rest.

- Gk**: Grand Keyboard, mostly rests.
- Sop**: Soprano voice, mostly rests.
- S1**: Soprano 1, featuring a melodic line with triplets in the final two measures.
- S2**: Soprano 2, mostly rests.
- A1**: Alto 1, mostly rests.
- A2**: Alto 2, mostly rests.
- T1**: Tenor 1, playing a rhythmic pattern of eighth notes with triplets.
- T2**: Tenor 2, playing a rhythmic pattern of eighth notes with triplets.
- B1**: Bass 1, playing a rhythmic pattern of eighth notes with triplets and a melodic line.
- B2**: Bass 2, mostly rests.
- Gb**: Contrabass, mostly rests.
- Cb**: Double Bass, mostly rests.

90 **E**

- Gk**: Grand Keyboard
- Sop**: Soprano
- S1**: Saxophone 1
- S2**: Saxophone 2
- A1**: Alto 1
- A2**: Alto 2
- T1**: Trumpet 1
- T2**: Trumpet 2
- B1**: Bass 1
- B2**: Bass 2
- Gb**: Trombone
- Cb**: Contrabass

**Presto**  
LeChuck's Theme

Musical score for 11 instruments: Gk, Sop, S1, S2, A1, A2, T1, T2, B1, B2, Gb, Cb. The score is in G major and 4/4 time. Gk, Sop, S1, S2, and A1 are silent. A2, T1, T2, B1, B2, Gb, and Cb have active parts.

Sopranino

Selections from

# MONKEY ISLAND

for Recorder Orchestra

Michael Land  
arr. E.Cree

**Mysterioso**  
"Introduction and opening themes"

**Allegretto** A

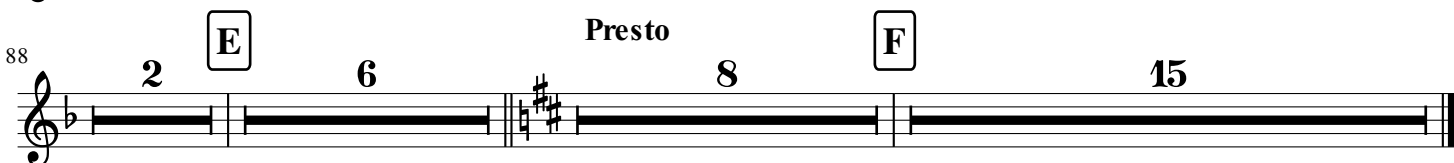
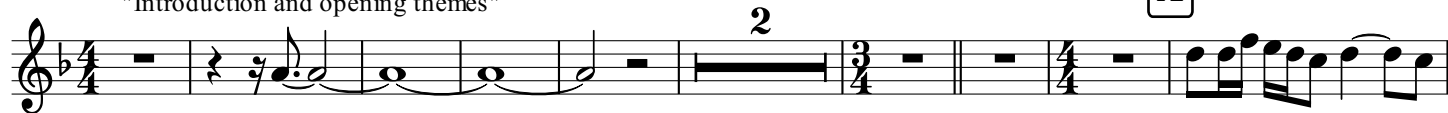

Soprano I

Selections from

# MONKEY ISLAND

Michael Land  
arr. E.Cree

for Recorder Orchestra

**Mysterioso**

"Introduction and opening themes"

**Allegretto**

2 3 3

11 **A**

14

17

23 **B**

27

30

33 **C** 17 **D**

The Scumm Bar

57

65 rit. Allegretto 3 3

The Wodoo Shop

80

**E** 4 Presto 8 **F** 15

Soprano II

Selections from

# MONKEY ISLAND

for Recorder Orchestra

Michael Land  
arr. E.Cree

**Mysterioso**

"Introduction and opening themes"

2

**Allegretto**

11

**A**

14

17

22

**B**

28

31

35

2 **C**

17 **D**

The Scumm Bar

59

65

rit. **Allegretto**

The Voodoo Shop

76

3

3

3

2 **E**

6

**Presto**

8 **F**

15

Alto I

Selections from

# MONKEY ISLAND

Michael Land  
arr. E.Cree

for Recorder Orchestra

**Mysterioso**

"Introduction and opening themes"

**Allegretto**

**A**

3

12

16

**B**

20

28

The Scumm Bar **C**

33

40

**D**

47

rit. **Allegretto**  
The Voodoo Shop

59

**E**

**Presto**  
LeChuck's Theme

**F**

84

Alto II

Selections from

# MONKEY ISLAND

for Recorder Orchestra

Michael Land  
arr. E.Cree

**Mysterioso**

**Allegretto**

A

Introduction and opening themes"

1

12

16

B

20

4

29

C

33

The Scumm Bar

13

D

52

2

rit.

**Allegretto**  
The Voodoo Shop

63

E

**Presto**  
LeChuck's Theme

73

2 7 6 6

F

101

110

Tenor I

Selections from

# MONKEY ISLAND

for Recorder Orchestra

Michael Land  
arr. E.Cree

**Mysterioso**

"Introduction and opening themes"

**Allegretto**

**A**

59

67

rit.

**Allegretto**

The Voodoo Shop

74

79

84

89

**E**

94

**Presto**

LeChuck's Theme

102

**F**

111

**2**

Tenor II

Selections from

# MONKEY ISLAND

Michael Land  
arr. E.Cree

for Recorder Orchestra

**Mysterioso**

"Introduction and opening themes"

**Allegretto**

11 **A**

15

18 **B**

25

29

33 **C**

The Scumm Bar

38

43

48 **D**

55

60

rit.

65

**Allegretto**

The Voodoo Shop

72

77

83

89

**Presto**

LeChuck's Theme

94

99

104

109

114

Bass I

Selections from

# MONKEY ISLAND

for Recorder Orchestra

Michael Land  
arr. E.Cree

**Mysterioso**  
"Introduction and opening themes"

**Allegretto**

2

11 **A**

15

18

22

**B**

29

33

The Scumm Bar **C**

38

48

**D**

60

70

rit.

Allegretto

The Voodoo Shop

78

85

E

96

Presto

LeChuck's Theme

104

F

111

# MONKEY ISLAND

for Recorder Orchestra

Michael Land  
arr. E.Cree

**Mysterioso**  
"Introduction and opening themes"

**Allegretto**

**A**

12

15

19

23

**B**

27

31

34

The Scumm Bar

**C**

46

**D**

59

70 *rit. Allegretto* The Voodoo Shop

*Presto* LeChuck's Theme

101

110

# MONKEY ISLAND

for Recorder Orchestra

Michael Land  
arr. E.Cree

**Mysterioso**  
"Introduction and opening themes"

**Allegretto**

Contrabass

11 **A**

14

17

21 **B**

27

31

34 **C** The Scumm Bar

41

49

**D**

57

65

**rit. Allegretto**  
The Voodoo Shop

**17**

90

**E**

**Presto**  
LeChuck's Theme

**F**

107

117

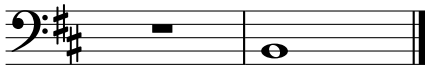

Contrabass

Selections from

# MONKEY ISLAND

for Recorder Orchestra

Michael Land  
arr. E.Cree

**Mysterioso**

"Introduction and opening themes"

**Allegretto**

**A**

12

17

23

**B**

29

34

The Scumm Bar

**C**

42

52

**D**

rit.

62

**Allegretto**

The Woodoo Shop

**E**

17

**Presto**

2

**F**

2

LeChuck's Theme

106

5

3